

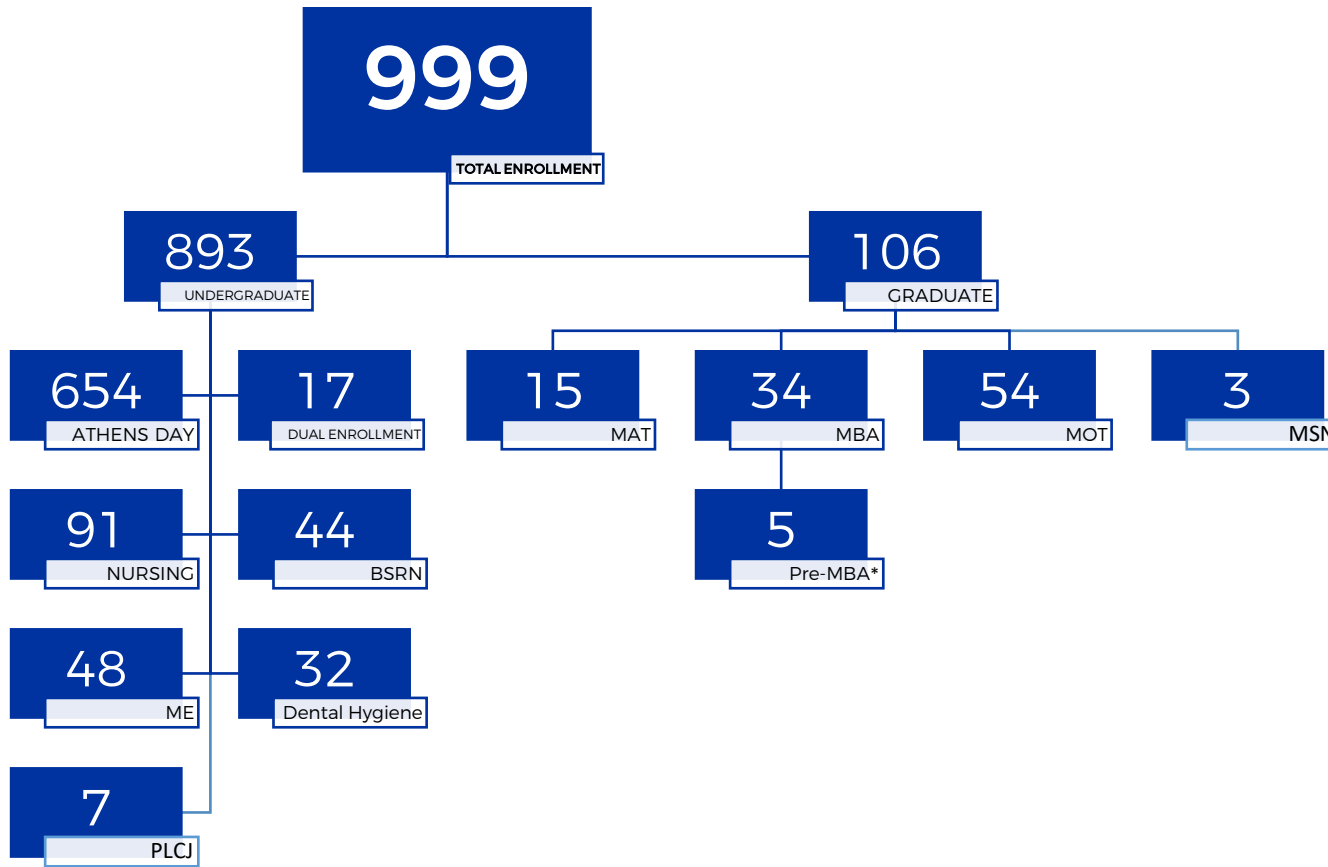

ENROLLMENT BY THE NUMBERS SPRING 2022



*Not included in total count

2021 FRESHMEN COHORT RETENTION RATE

85.2%

Full-Time = 155/182

2021 TRANSFER COHORT RETENTION RATE

93%



All = 113/122

TOP MAJORS FOR NEW SPRING COHORTS

1. Management Excellence
2. BSRN
3. Education
4. Health & Human Performance
5. Business

2022 NEW STUDENTS



ENROLLMENT TRENDS BY PROGRAM				
	SPRING 2020	SPRING 2021	SPRING 2022	+/-
UNDUPLICATED (ALL)	1077	1081	999	-82
ATHENS DAY (ALL) <small>(excludes DE)</small>	738	720	654	-66
Full-Time	(708)	(688)	(632)	(-56)
Part-Time	(30)	(32)	(22)	(-10)
FRESHMAN (NEW)	5	5	6	+1
Freshmen Full-Time	(5)	(5)	(6)	(0)
Freshmen Part-Time	(0)	(0)	(0)	(0)
TRANSFER (NEW)	26	15	12	-3
Transfer Full-Time	(24)	(15)	(12)	(-3)
Transfer Part-Time	(2)	(0)	(0)	(0)
NURSING (ALL)	123	115	91	-24
BSRN (ALL)	46	45	44	-1
DENTAL HYGIENE (ALL) 🏆	29	29	32	+3
ME (TOTAL)	38	50	48	-2
ME (ATHENS)	(16)	(22)	(35)	(+13)
ME (KNOXVILLE)	(6)	(9)	(5)	(-4)
ME (CLEVELAND)	(16)	(19)	(8)	(-11)
PLCJ			7	---
UNDUPLICATED GRADUATE (ALL)	75	116	106	-10
PRE-MBA	0	5	5	0
MBA	45	45	34	-11
MAT 🏆		13	15	+2
MOT	30	58	54	-4
MSN			3	---
DUAL ENROLLMENT	23	8	17	+9
READMITS	13	10	8	-2
*NON-DEGREE SEEKING	5	2	0	-2
	(5 Athens Day)	(5 Athens Day)		

*Non-Degree seeking NOT included in specific program count, but are in overall & Athens Day count

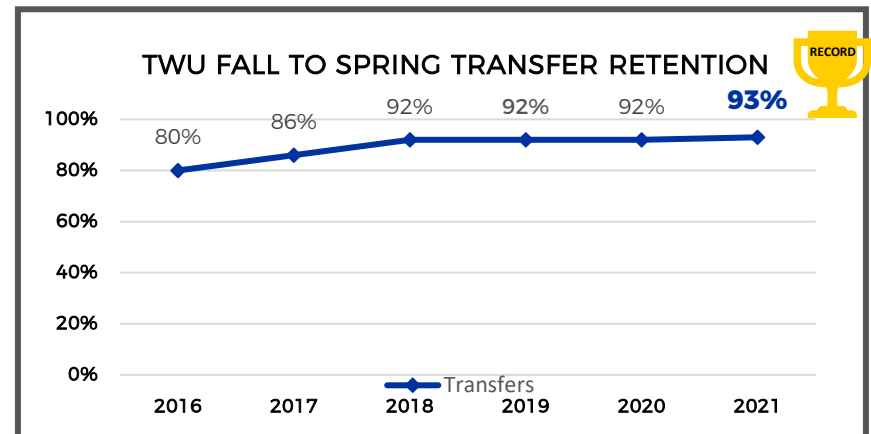
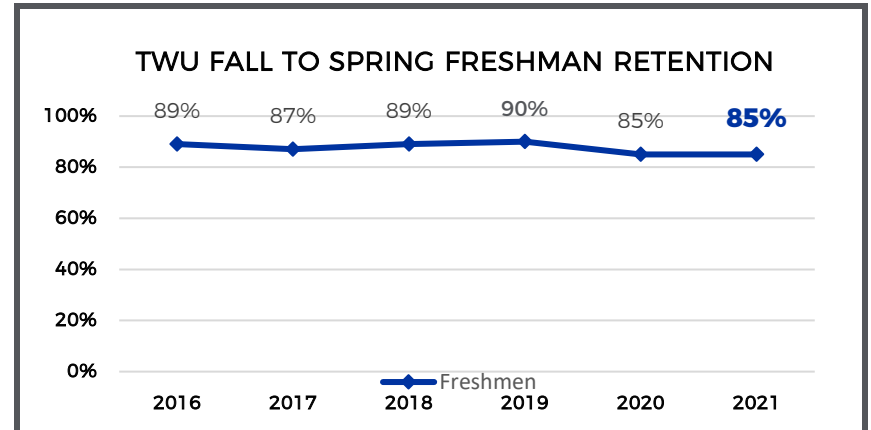

PT UNDERGRADUATE		PT GRADUATE
727		240
HOURS ENROLLED		HOURS ENROLLED

UG CLASS LEVELS

